

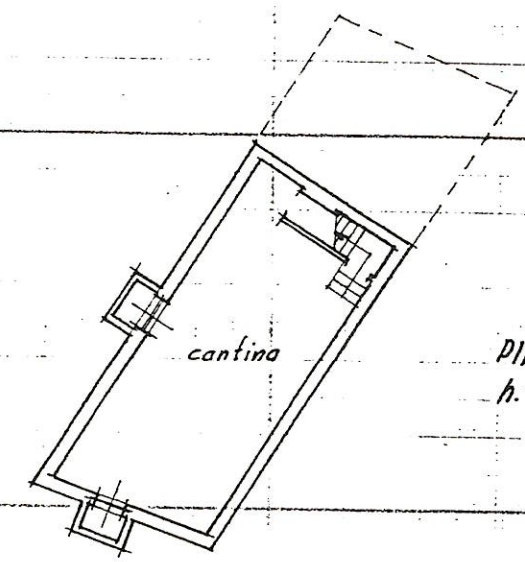

PIANO PRIMO
h. mt. 3.00

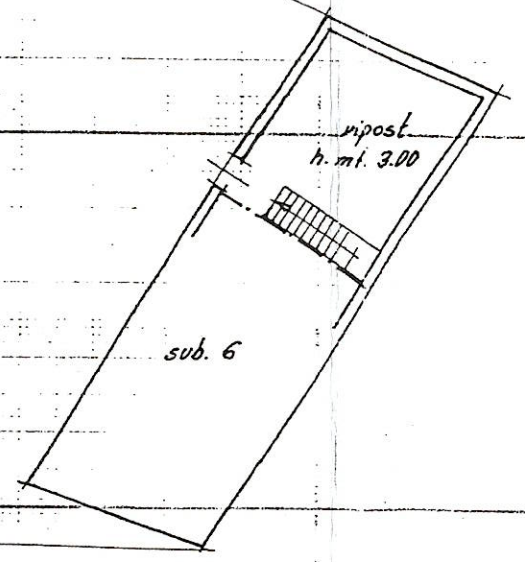
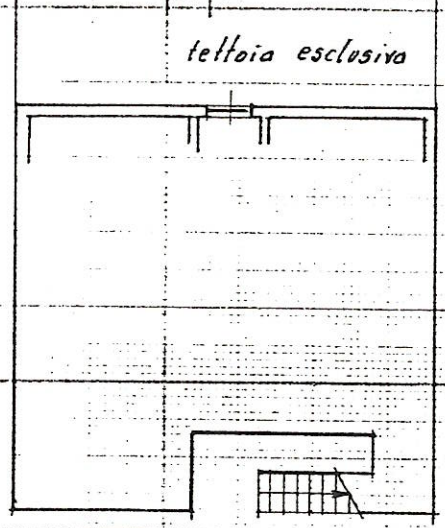
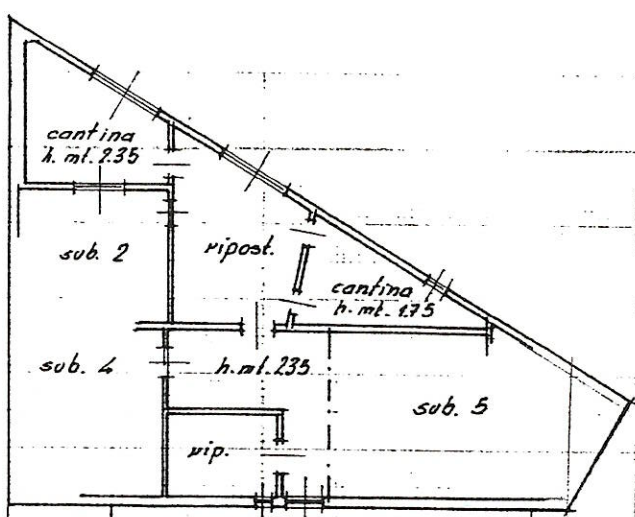
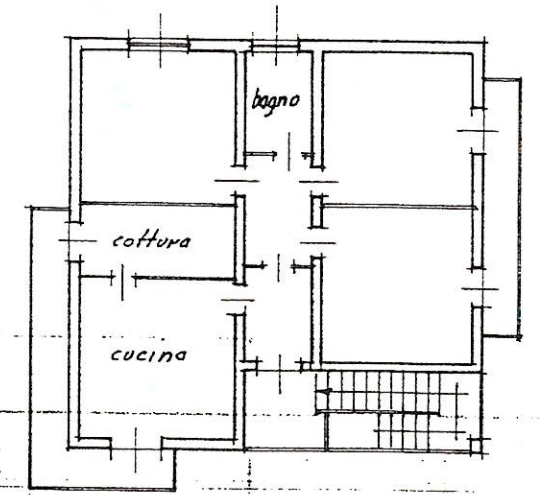

1775 - EDIFICIO
COPERTURA CONFORME
ALL'ORIGINALE

PIANO INTERRATO
h. mt. 2.45

PIANO TERRA

ORIENTAMENTO

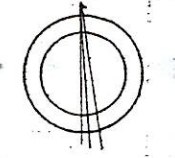

SCALA DI 1: 200

Dichiarazione di N.C.
Denuncia di variazione

Identificativi catastali
F. 7
n. 2687 sub. 3

Compilata dal Geometra
(Titolo, cognome e nome)
LABAGNI ROBERTO
Iscritto all'albo de. i. Geometri
della provincia di Bergamo n. 975
data 29.9.94 Firma [Signature]

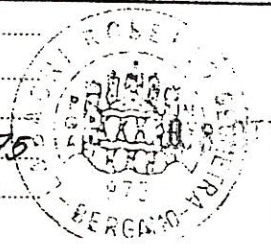

RISERVATO ALL'UFFICIO

1994 No 15511/2