

Quando la bellezza del lago diventa casa



PREDORE RESIDENCE

La perla del lago d'Iseo

PLANIMETRIE E PREZZI

<https://www.estia-immobiliare.it/properties/predore-residence/>

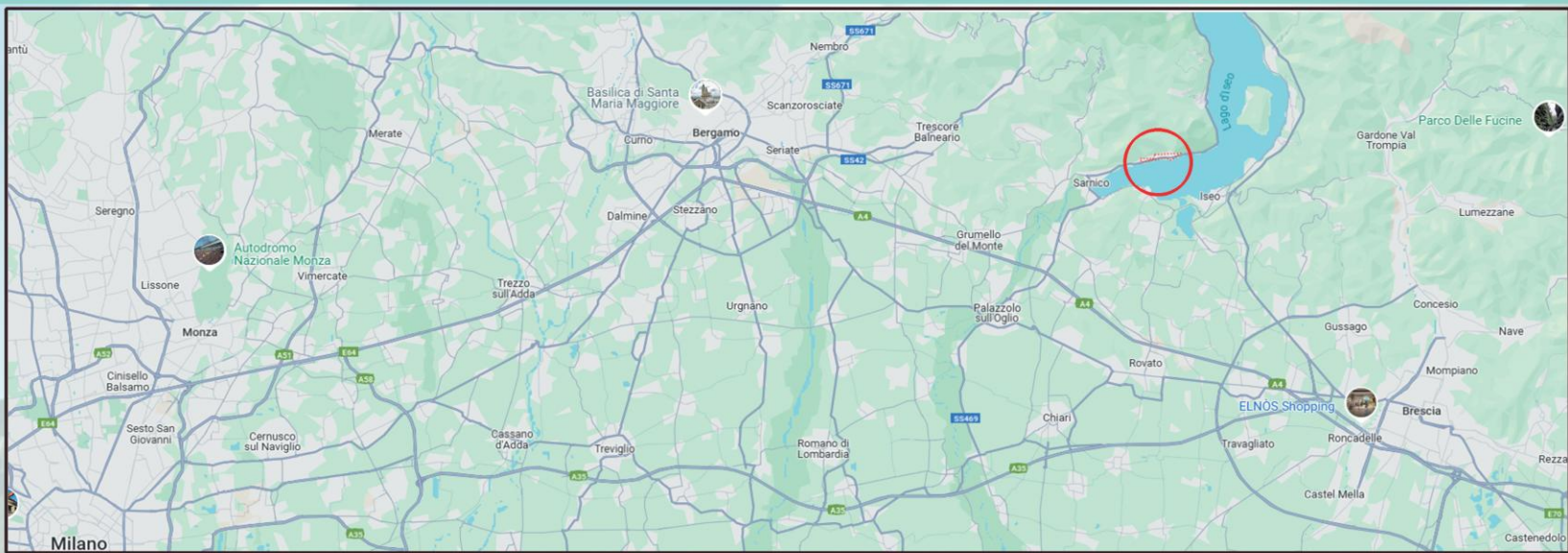





VISTA D'INSIEME

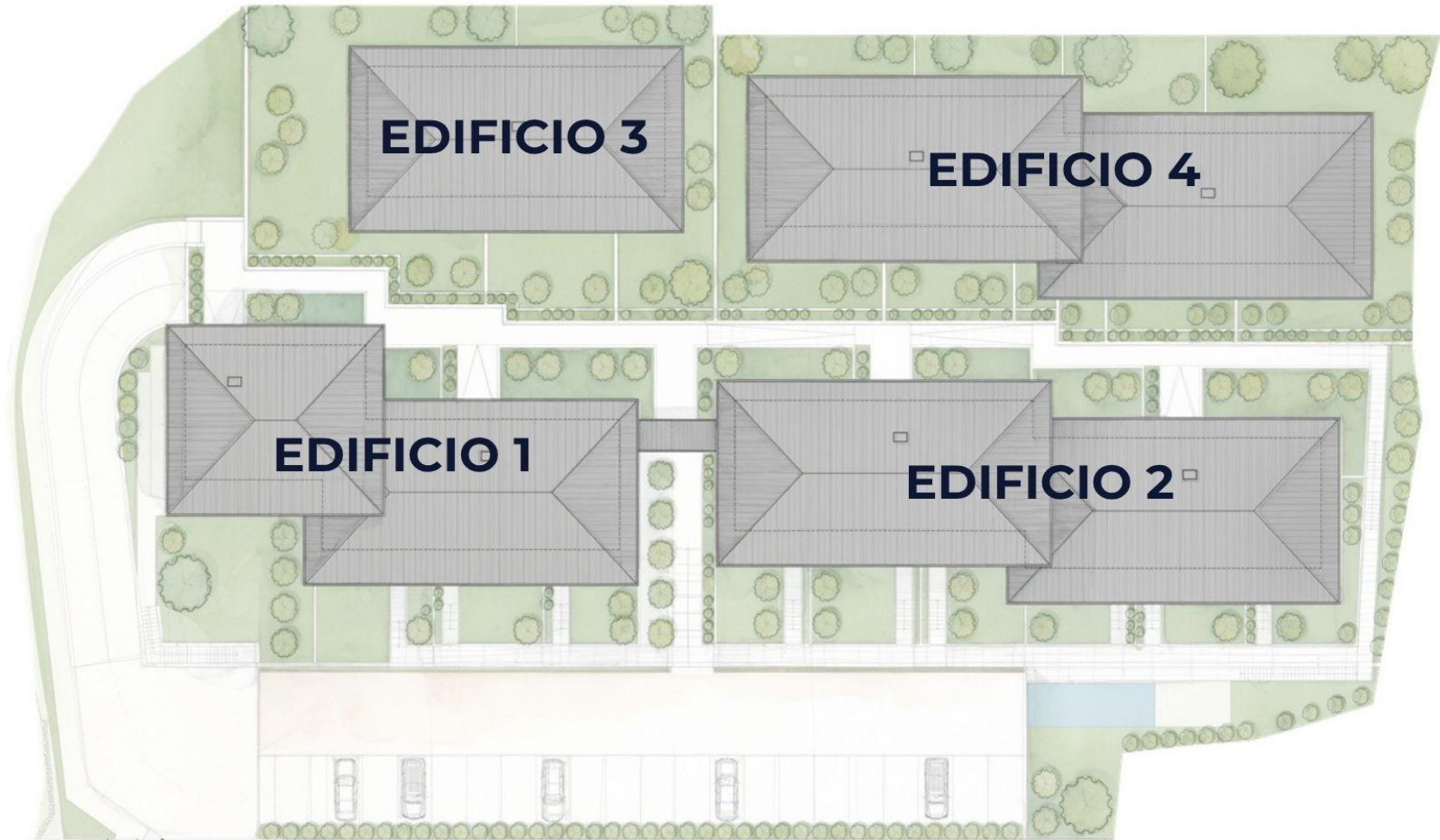



EDIFICIO 1

<https://www.estia-immobiliare.it/properties/predore-residence/>



EDIFICIO 1: PIANO TERRA SCALA 1:100

PREDORE RESIDENCE

TRILOCALE

 102,94 mq

 147,63 mq

 2 bagni

 Piano terra

 30,21 mq

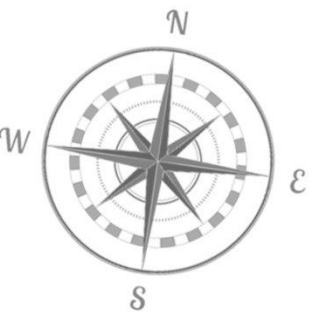

€ 520.000,00

APPARTAMENTO 1A1 SCALA 1:50

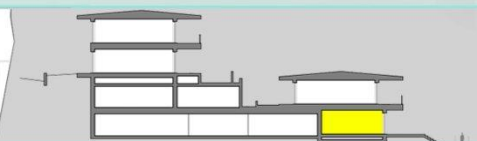

BILOCALE

 60,28 mq

 49,30 mq

 1 bagno

 Piano terra

 20,06 mq

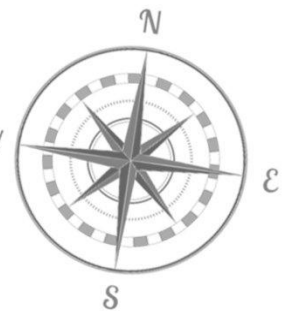

APPARTAMENTO 1B1 SCALA 1:50

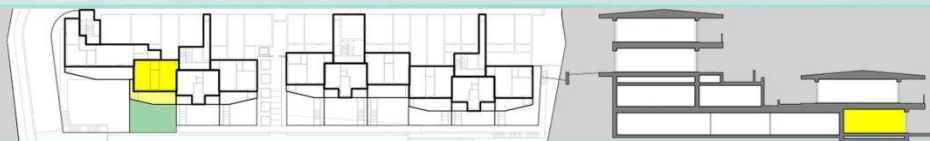

BILOCALE

 50,65 mq

 41,80 mq

 1 bagno

 Piano terra

 10,78 mq

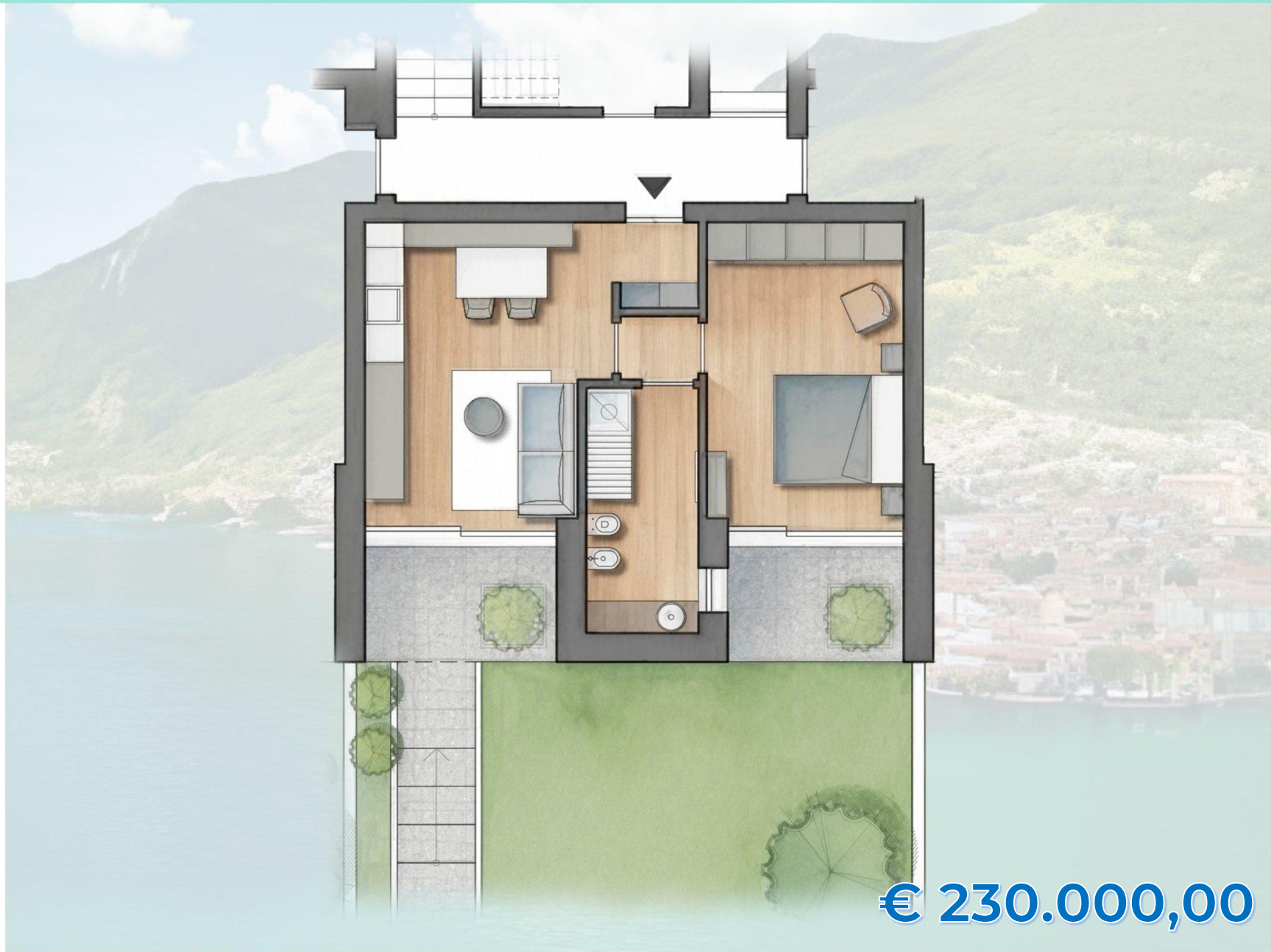
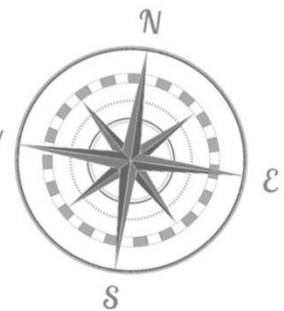

€ 230.000,00

APPARTAMENTO 1B2 SCALA 1:50

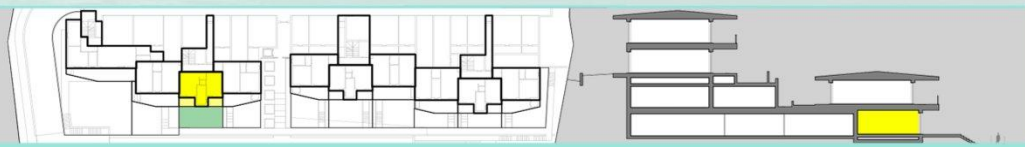

BILOCALE

 56,54 mq

 40,09 mq

 1 bagno

 Piano terra

 16,18 mq

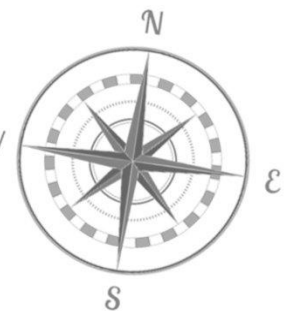

APPARTAMENTO 1B3 SCALA 1:50



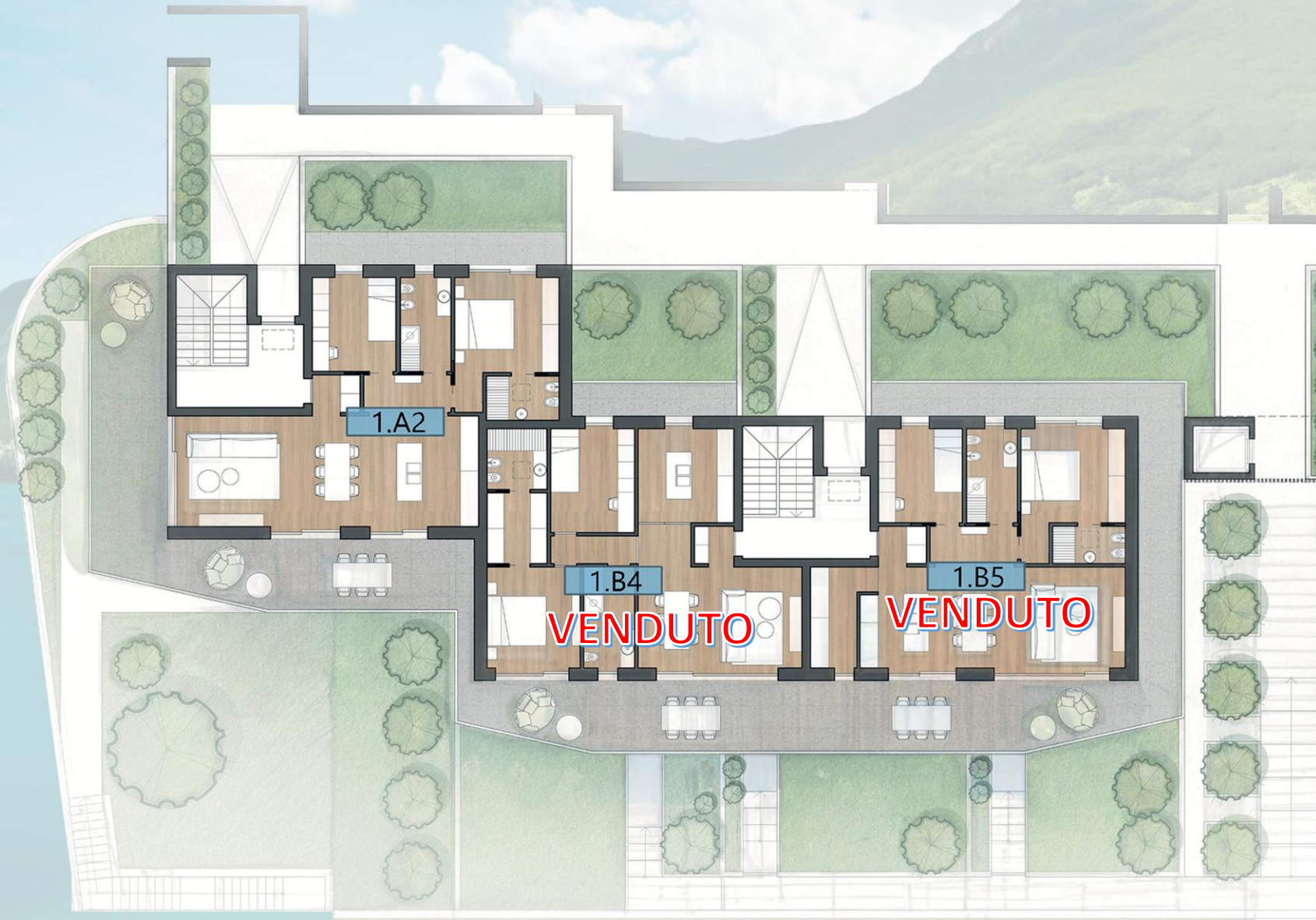



EDIFICIO 1: PIANO PRIMO SCALA 1:100

PREDORE RESIDENCE

TRILOCALE

 102,16 mq

 26,97 mq

 2 bagni

 Piano primo

 11,64 mq

 57,43 mq

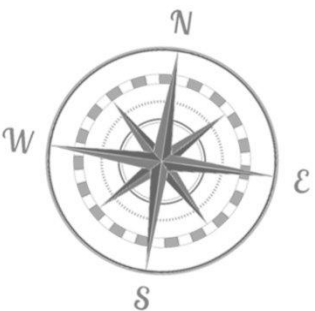

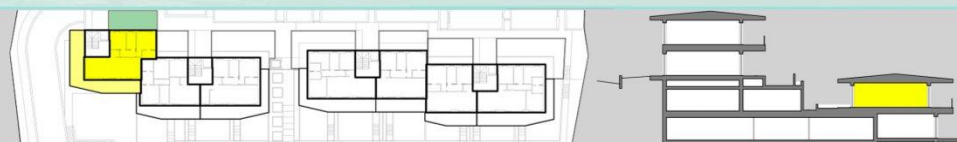

€ 590.000,00

APPARTAMENTO 1A2 SCALA 1:50



TRILOCALE

 98,11 mq

 26,37 mq

 2 bagni

 Piano primo

 09,27 mq

 29,32 mq

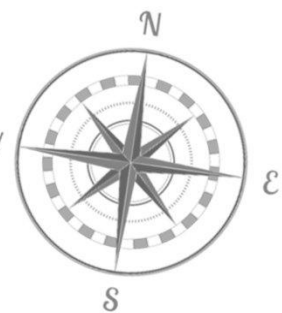

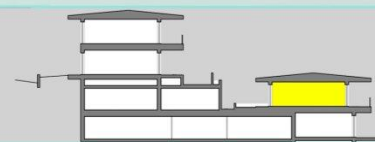

APPARTAMENTO 1B4 SCALA 1:50



TRILOCALE

 100,86 mq

 32,33 mq

 2 bagni

 Piano primo

 14,11 mq

 45,81 mq

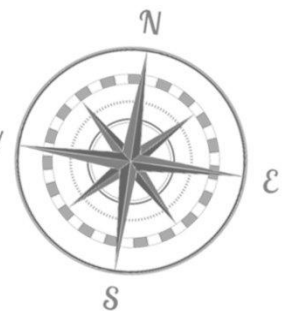

VENDUTO

APPARTAMENTO 1B5 SCALA 1:50

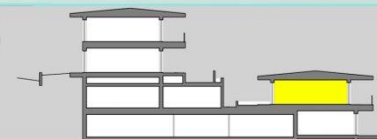
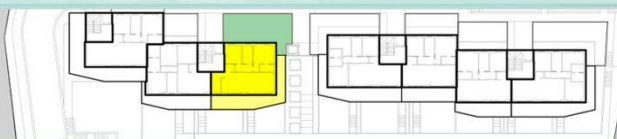

An aerial photograph of a modern residential complex. The central focus is a large, multi-story building with a light-colored stone or concrete facade and dark, flat roof sections. It features a prominent curved balcony with a glass railing and a large window. The building is surrounded by lush green trees and a well-maintained lawn. In the background, a town is visible on a hillside, and a large body of water (likely a lake) stretches across the horizon under a clear sky. The overall scene is bright and scenic.

EDIFICIO 2

<https://www.estia-immobiliare.it/properties/predore-residence/>



EDIFICIO 2: PIANO TERRA SCALA 1:100

PREDORE RESIDENCE

BILOCALE

 55,72 mq

 50,50 mq

 1 bagno

 Piano terra

 16,32 mq

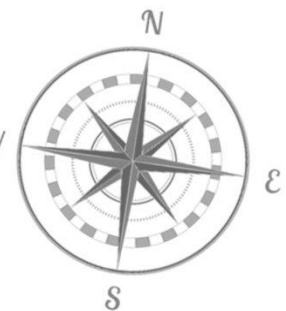

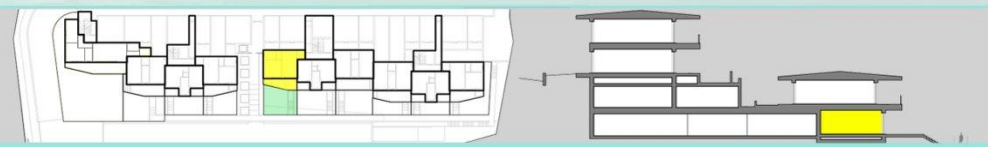

€ 255.000,00

APPARTAMENTO 2C1 SCALA 1:50



BILOCALE

 50,72 mq

 53,95 mq

 1 bagno

 Piano terra

 10,80 mq



€ 230.000,00

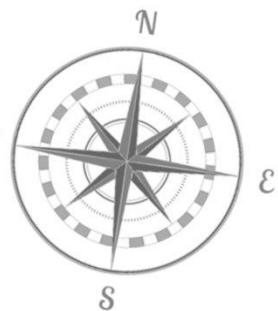

APPARTAMENTO 2C2 SCALA 1:50

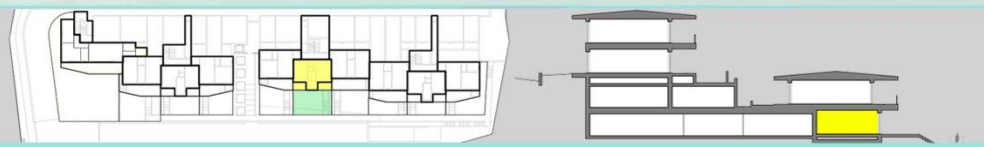

BILOCALE

 59,70 mq

 51,46 mq

 1 bagno

 Piano terra

 21,42 mq

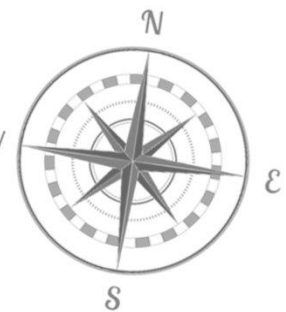

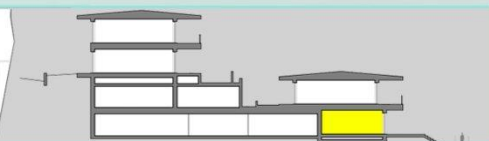

VENDUTO

APPARTAMENTO 2C3 SCALA 1:50



BILOCALE

 59,51 mq

 31,02 mq

 1 bagno

 Piano terra

 21,51 mq

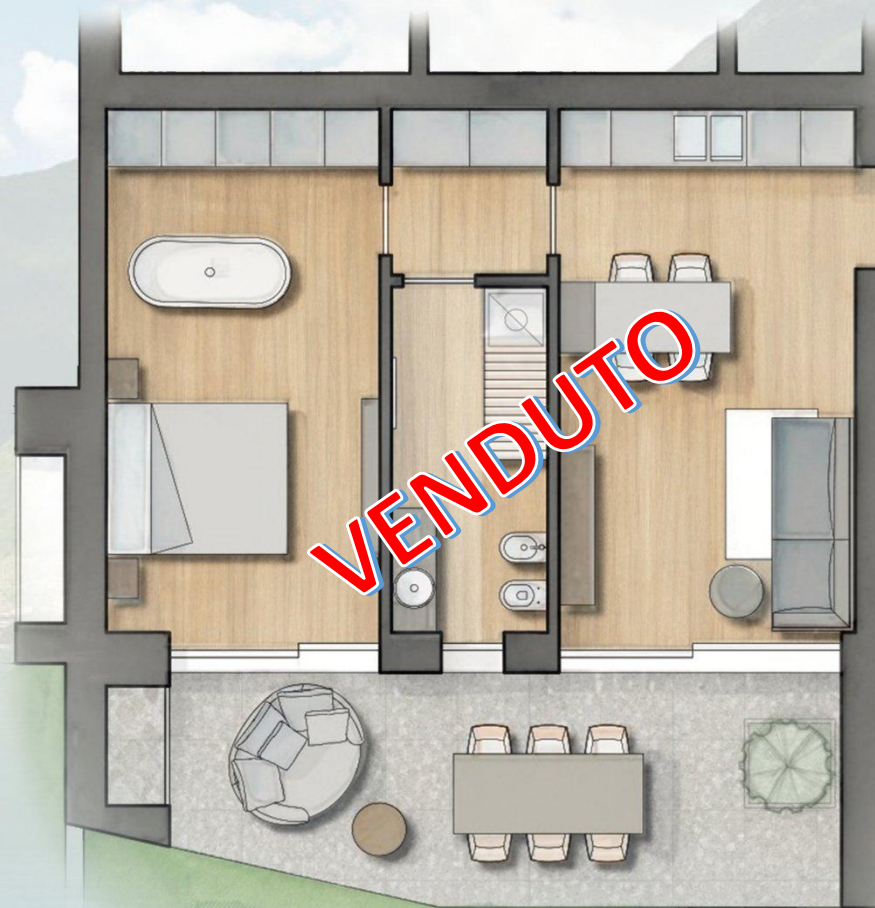
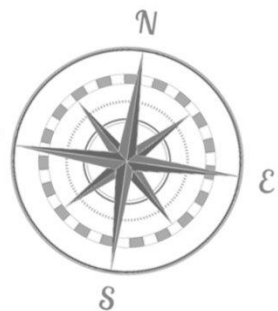

€ 270.000,00

APPARTAMENTO 2D1 SCALA 1:50

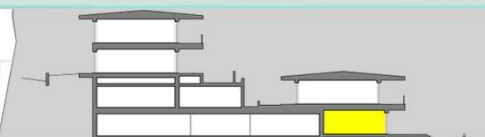
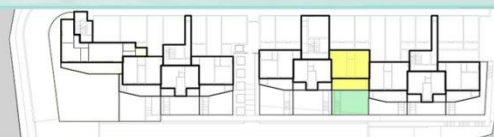

BILOCALE

 50,69 mq

 30,17 mq

 1 bagno

 Piano terra

 10,80 mq

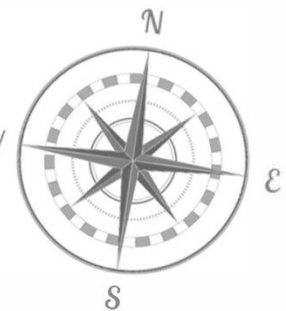

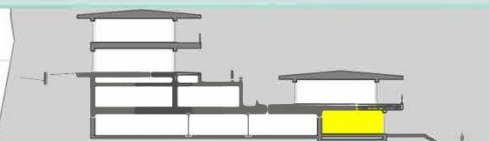

€ 220.000,00

APPARTAMENTO 2D2 SCALA 1:50



BILOCALE

 60,47 mq

 28,80 mq

 1 bagno

 Piano terra

 16,36 mq



VENDUTO

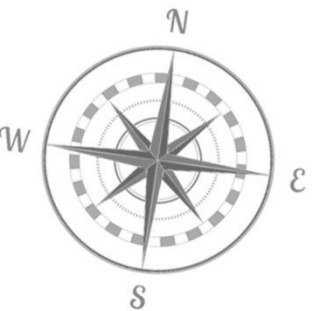

APPARTAMENTO 2D3 SCALA 1:50







EDIFICIO 2: PIANO PRIMO SCALA 1:100

PREDORE RESIDENCE

QUADRILOCALE

 107,27 mq

 31,84 mq

 2 bagni

 Piano primo

 13,20 mq

 49,85 mq

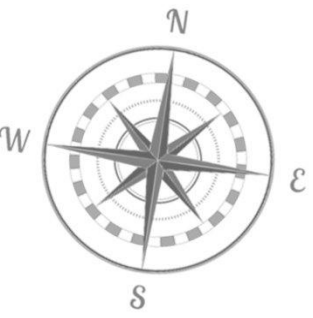

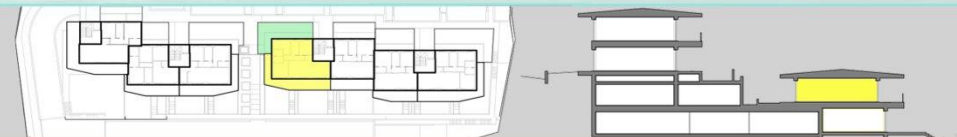

€ 580.000,00

APPARTAMENTO 2C4 SCALA 1:50



TRILOCALE

 91,89 mq

 27,64 mq

 2 bagni

 Piano primo

 11,46 mq

 25,31 mq

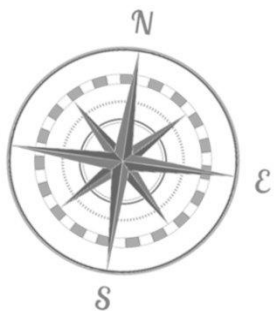

€ 475.000,00

APPARTAMENTO 2C5 SCALA 1:50

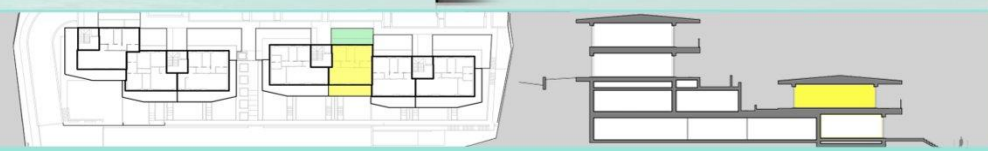

TRILOCALE

 91,59 mq

 41,25 mq

 2 bagni

 Piano primo

 11,57 mq

 23,32 mq

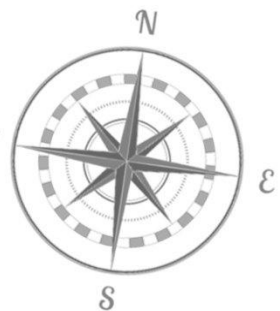

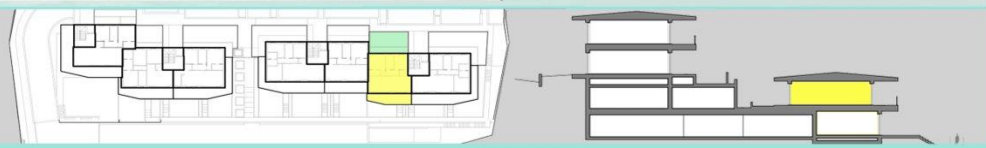

€ 470.000,00

APPARTAMENTO 2D4 SCALA 1:50



QUADRILOCALE

 107,57 mq

 50,83 mq

 2 bagni

 Piano primo

 14,36 mq

 48,54 mq

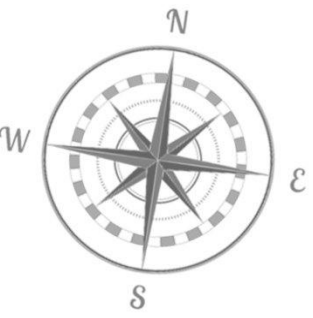

€ 585.000,00

APPARTAMENTO 2D5 SCALA 1:50

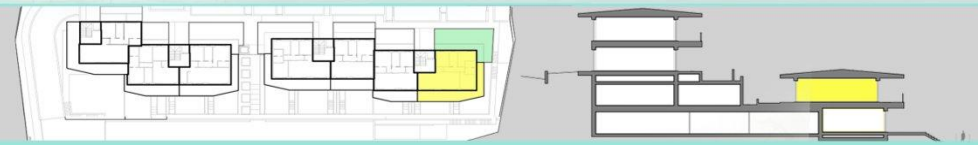



EDIFICIO 3



3.E1

VENDUTO

3.E2

3.E3

TRILOCALE

 90,09 mq

 163,74 mq

 2 bagni

 Piano terra

 54,99 mq

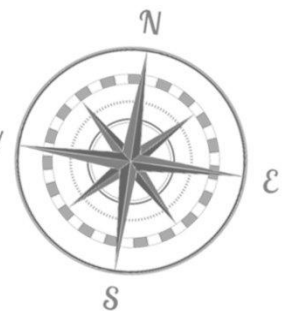



€ 465.000,00

APPARTAMENTO 3E1 SCALA 1:50



BILOCALE

 55,37 mq

 53,45 mq

 1 bagno

 Piano terra

 17,12 mq

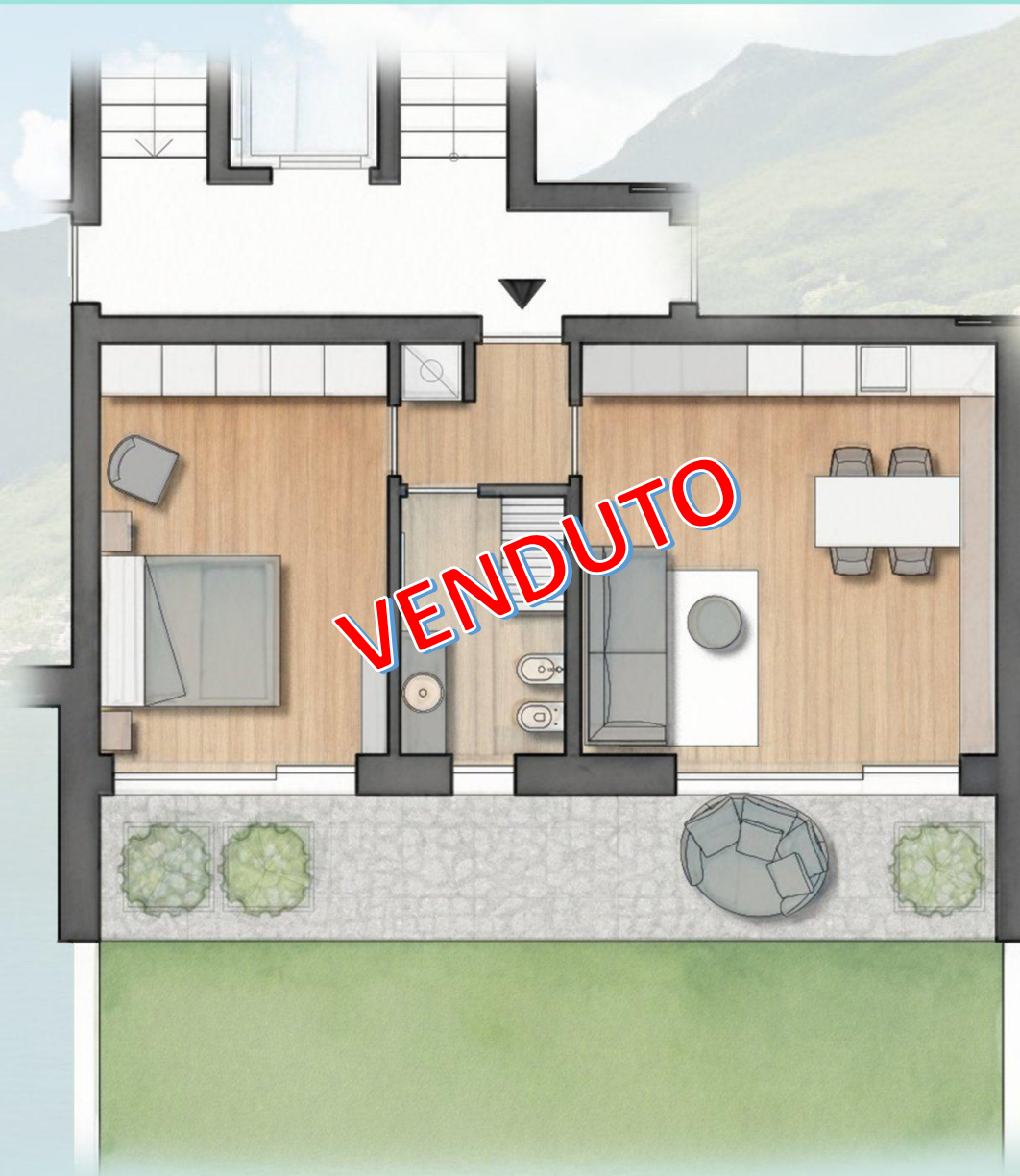
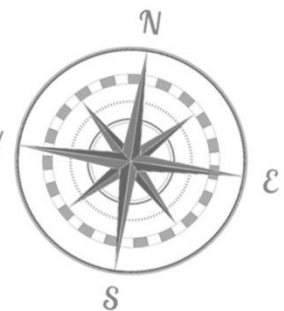

APPARTAMENTO 3E2 SCALA 1:50



TRILOCALE

 78,91 mq

 124,59 mq

 2 bagni

 Piano terra

 26,52 mq



€ 375.000,00

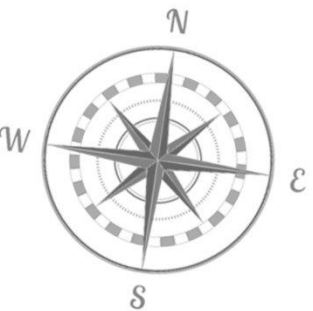

APPARTAMENTO 3E3 SCALA 1:50

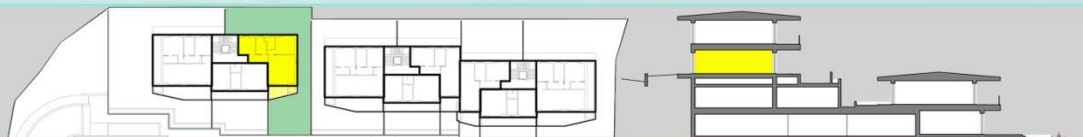



TRILOCALE

 107,91 mq

 00,00 mq

 2 bagni

 Piano primo

 50,14 mq

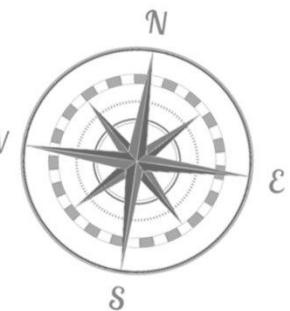

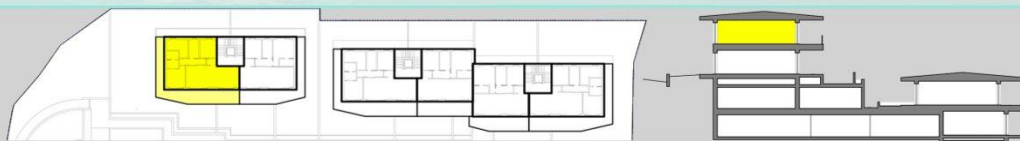

€ 580.000,00

APPARTAMENTO 3E4 SCALA 1:50



TRILOCALE

 93,56 mq

 00,00 mq

 2 bagni

 Piano primo

 41,83 mq

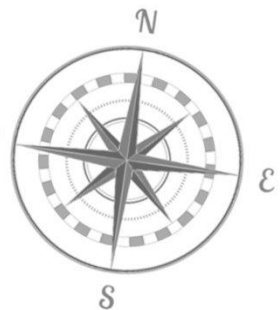

€ 490.000,00

APPARTAMENTO 3E5 SCALA 1:50

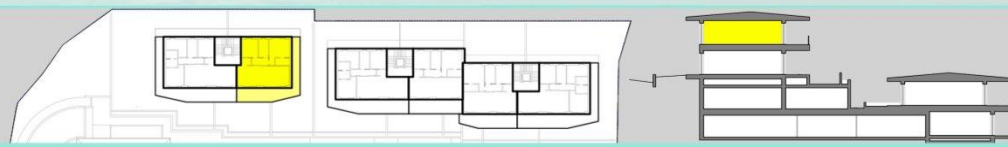



EDIFICIO 4

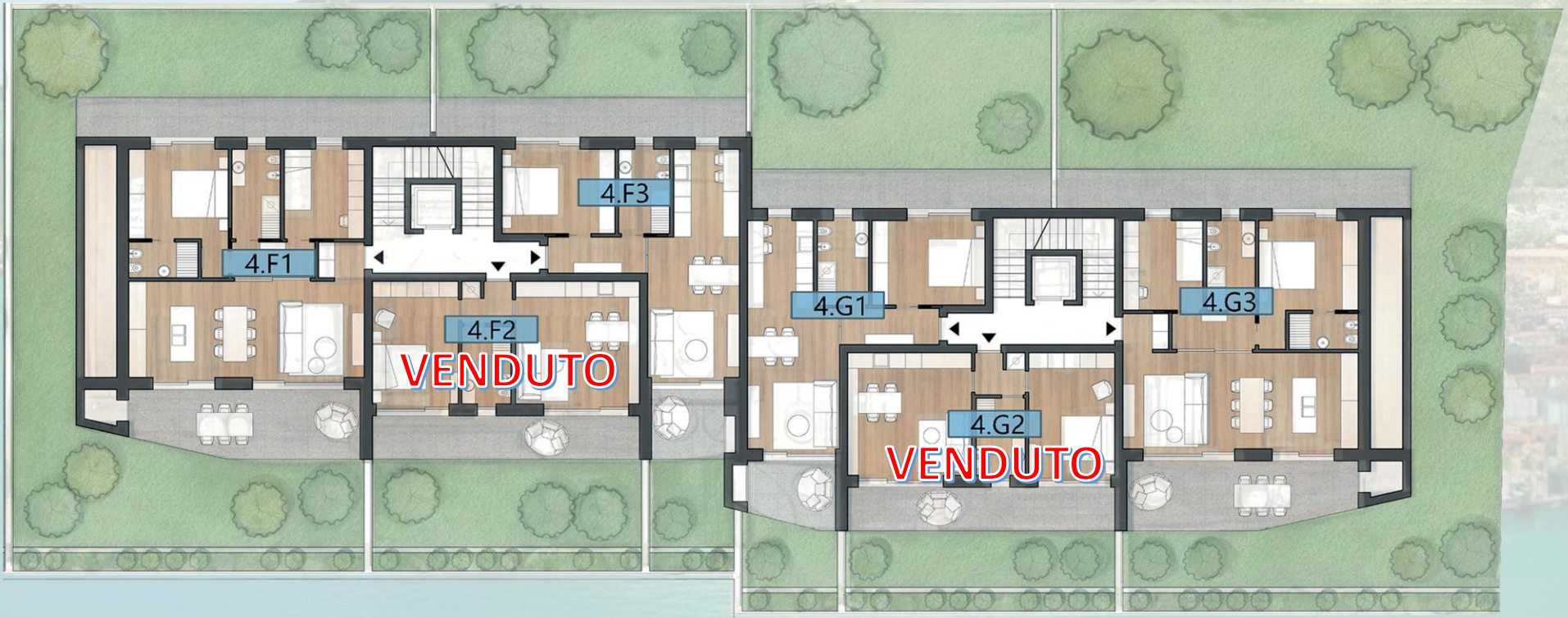

4.F1

4.F2

4.F3

4.G1

4.G2

4.G3

VENDUTO

VENDUTO

TRILOCALE

 90,09 mq

 131,49 mq

 2 bagni

 Piano terra

 54,95 mq



€ 460.000,00

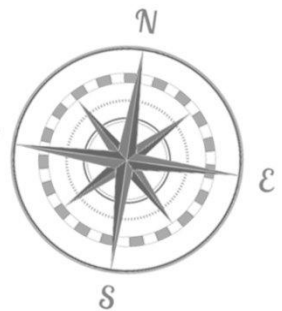

APPARTAMENTO 4F1 SCALA 1:50

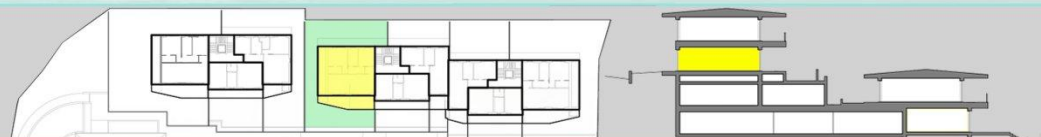

BILOCALE

 55,32 mq

 34,70 mq

 2 bagni

 Piano terra

 17,12 mq

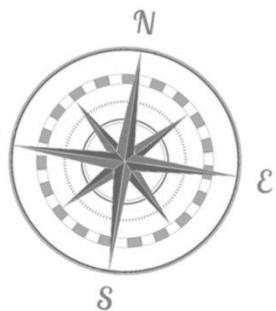



APPARTAMENTO 4F2 SCALA 1:50



BILOCALE

 63,24 mq

 56,70 mq

 1 bagno

 Piano terra

 21,93 mq



€ 300.000,00

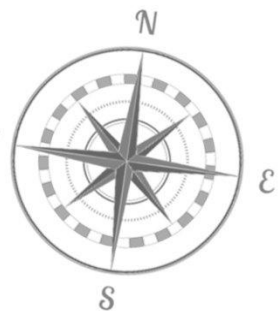

APPARTAMENTO 4F3 SCALA 1:50



BILOCALE



63,24 mq



81,27 mq



1 bagno



Piano terra



22,72 mq

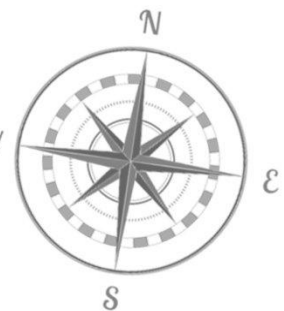



€ 310.000,00

APPARTAMENTO 4G1 SCALA 1:50



BILOCALE

 55,37 mq

 18,62 mq

 1 bagno

 Piano terra

 17,12 mq

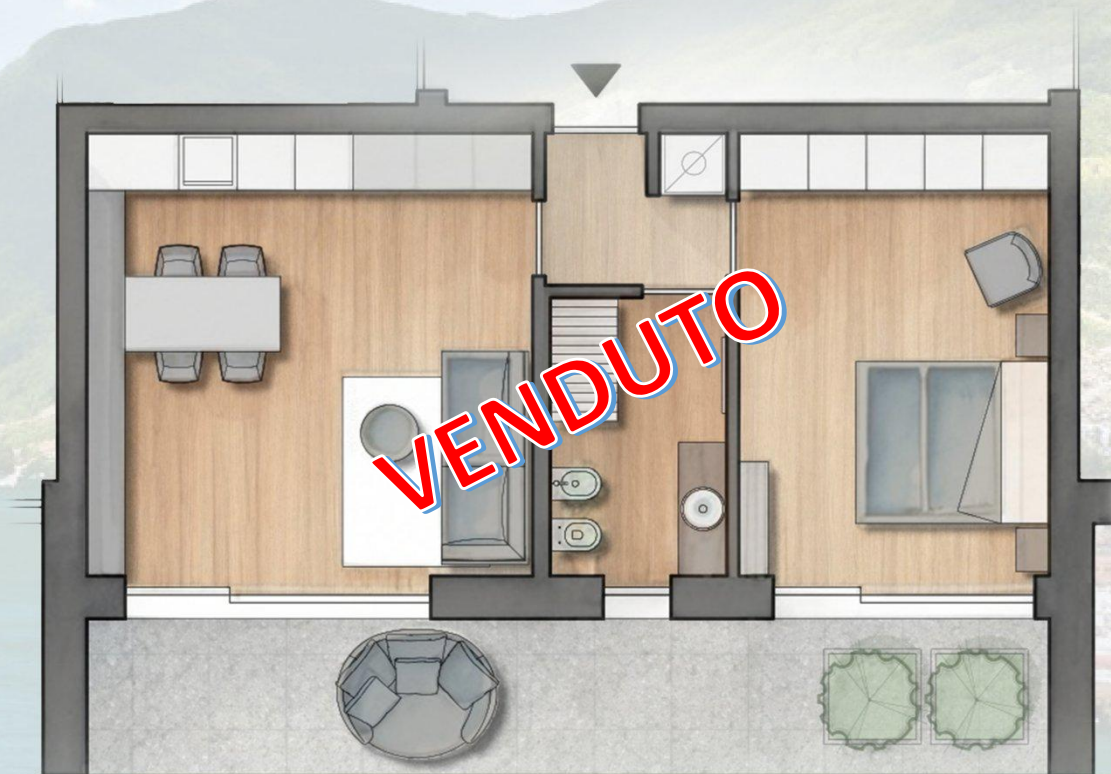
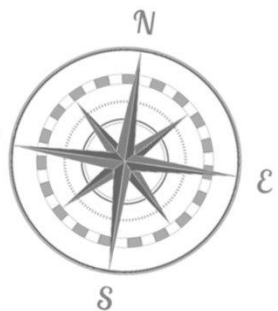

VENDUTO

APPARTAMENTO 4G2 SCALA 1:50



TRILOCALE

 90,09 mq

 229,66 mq

 2 bagni

 Piano terra

 54,87 mq

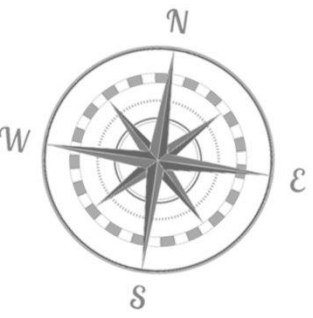

€ 460.000,00

APPARTAMENTO 4G3 SCALA 1:50





VENDUTO

VENDUTO

VENDUTO

QUADRILOCALE

🏠 107,80 mq

🌿 00,00 mq

🚿 2 bagni

📈 Piano primo

🏠 50,15 mq

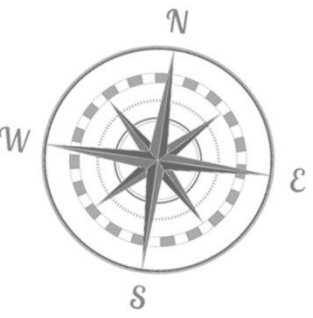

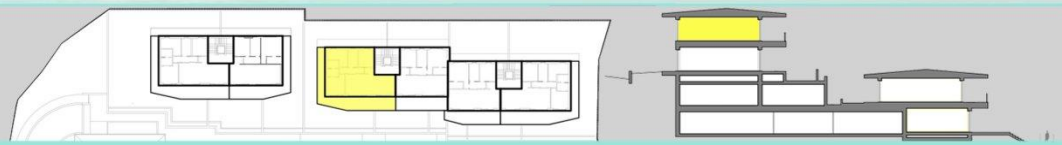

€ 580.000,00

APPARTAMENTO 4F4 SCALA 1:50



TRILOCALE

 92,36 mq

 00,00 mq

 2 bagni

 Piano primo

 25,67 mq

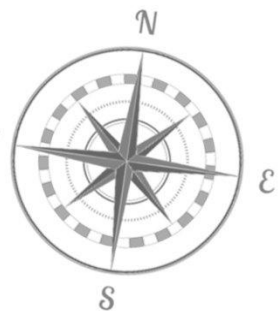

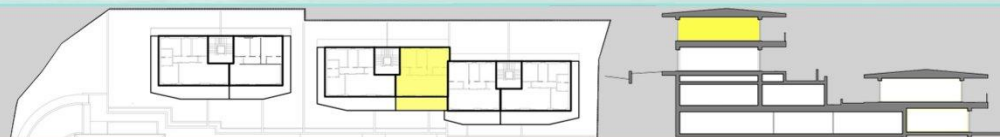

€ 460.000,00

APPARTAMENTO 4F5 SCALA 1:50



TRILOCALE

 91,89 mq

 00,00 mq

 2 bagni

 Piano primo

 26,02 mq

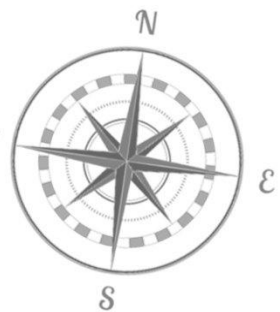

€ 460.000,00

APPARTAMENTO 4G4 SCALA 1:50



QUADRILOCALE

 107,80 mq

 00,00 mq

 2 bagni

 Piano primo

 50,15 mq

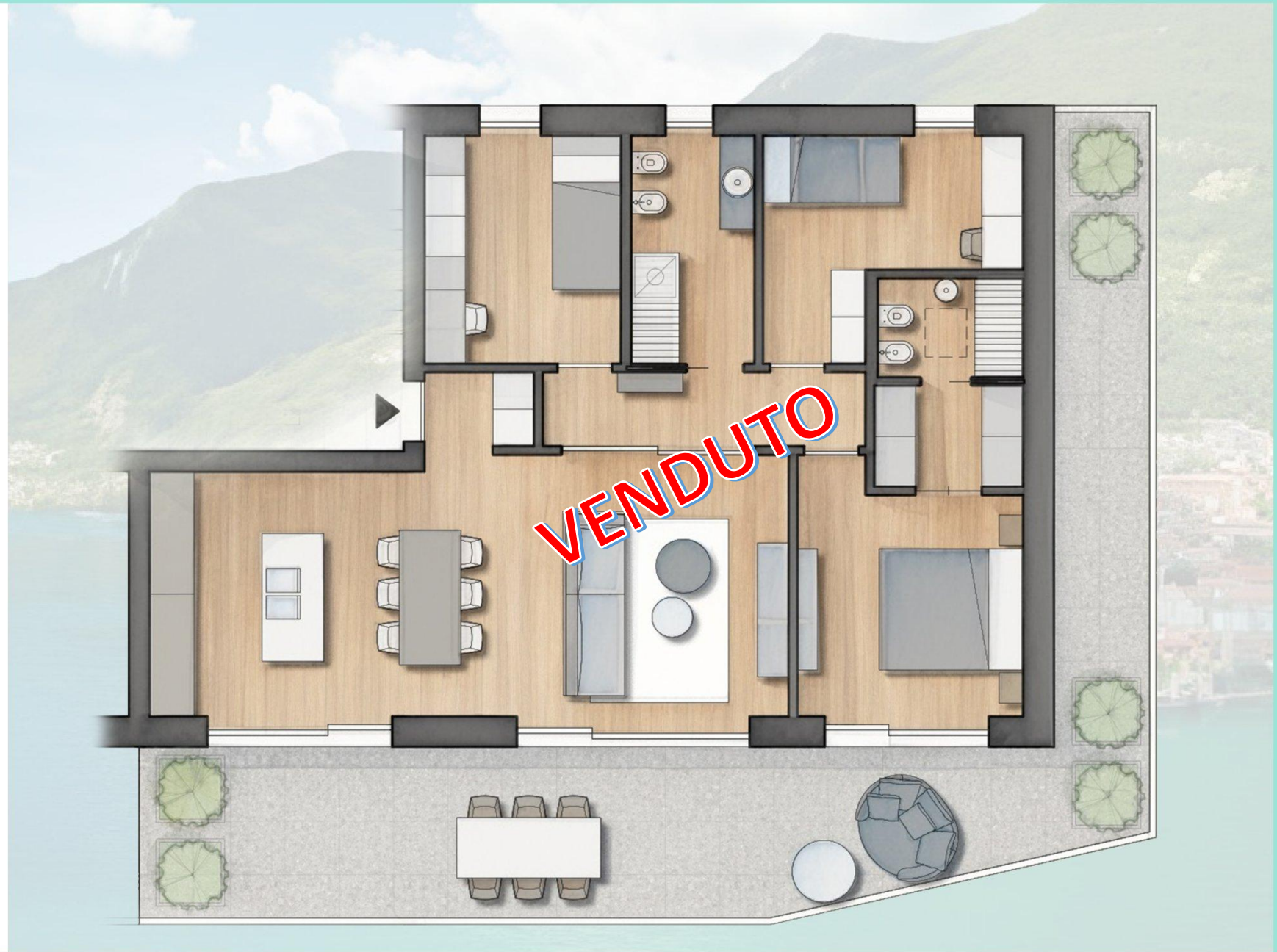
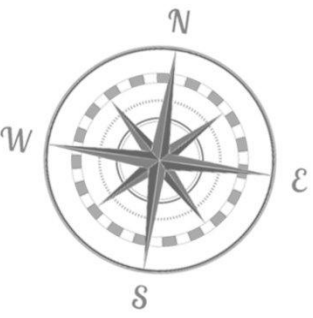

APPARTAMENTO 4G5 SCALA 1:50





Prezzi dei Box:

- singolo € 25.000
- doppio in lunghezza € 35.000
- doppio in larghezza € 45.000
- triplo € 55.000

PREDORE RESIDENCE

COMMERCIALIZZAZIONE



ESTIA IMMOBILIARE
Real Estate

PER INFORMAZIONI:

035 04.83.160

392 25.70.406

Inquadra il QR CODE
per avere maggiori informazioni



Indicazioni:

Tutta la documentazione grafica e testuale qui riportata è puramente illustrativa e non costituisce vincolo contrattuale.

L'agenzia non accetta responsabilità di qualsiasi genere per quanto riportato e comunicato, poichè tutto il materiale e le informazioni sono state raccolte direttamente dal venditore e/o per il tramite di soggetti terzi, nonchè consultando banche dati esterne. L'agenzia considera queste informazioni veritiere e non assume, pertanto, alcuna responsabilità circa le eventuali indicazioni mendaci, sottaciute, incomplete o inesatte fornite, tali da mutare in maniera sostanziale l'oggetto della presente vendita. Per quanto non indicato nelle presenti indicazioni, valgono le disposizioni in materia di intermediazione immobiliare ed il Codice Civile

<https://www.estia-immobiliare.it/properties/predore-residence/>